

Certificate of analysis 909/2018/099

Analyzed by E&H Services, Inc.
The holder of a permit number 127/2016 for the handling of addictive substances, according to Law 167/1998, issued by the Ministry of Health
Czech Republic

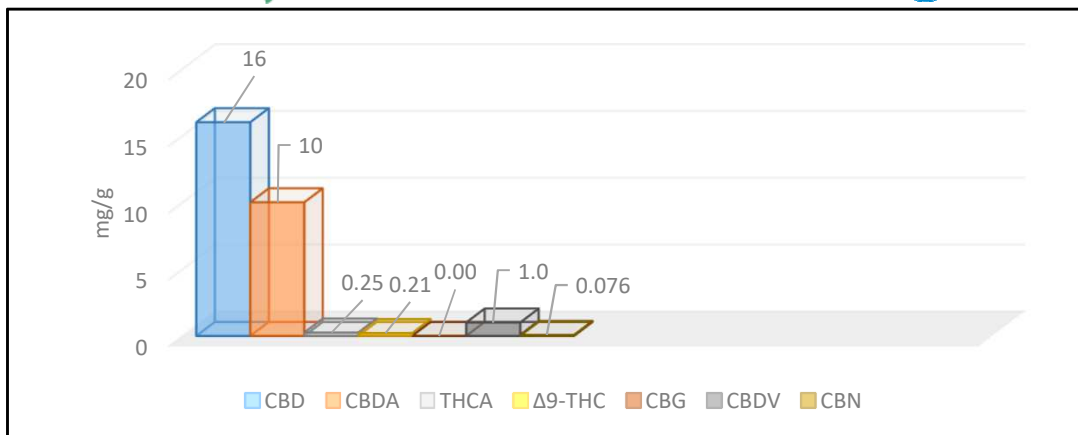

Date of issue 10.09.2018
Responsible researcher MSc.Jiří Lisník

SAMPLE: 1118	300 DUTCH BATCH 83	
Compound	Values (mg/g)	Mass %
CBD	16	1.6
CBDA	10	1.0
THCA	0.25	0.025
Δ9-THC	0.21	0.021
CBG	<0.030	<0.0030
CBDV	1.0	0.10
CBN	0.076	0.0076
Pb	<0,00010	<0,000010
Cd	<0,00010	<0,000010
As	<0,00030	<0,000030
Hg	<0,000010	<0,0000010

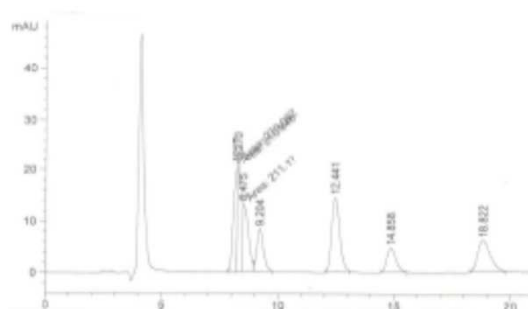

Fig. 1 LC-UV Standard chromatogram

Analytical procedure: Homogenization, extraction in methanol (or acetone), analysis on LC-UV

This report and all information herein has been confirmed by a certified lab, and are based on protocol of analysis no.909/2018 and shall not be reproduced, except in its entirety, without the written consent of laboratory. The report is for informational purposes only and should not be used to diagnose, treat, or prevent any medical related symptoms. Results are applicable only for samples tested, and for the specific tests conducted. All tests carried are done so under strict certified laboratory protocols, guidelines and supervision. Contact us for more information at www.cannabilab.eu

Dr. Tomas Ocelka, head of laboratory



E&H
Services, Inc.
Žitná 1633/47, 110 00 Praha 1 - Nové Město
Czech Republic
ID 24718602 • VAT ID CZ24718602